

高松高校応援歌

天に二つの

高高 高高

お玉杓子

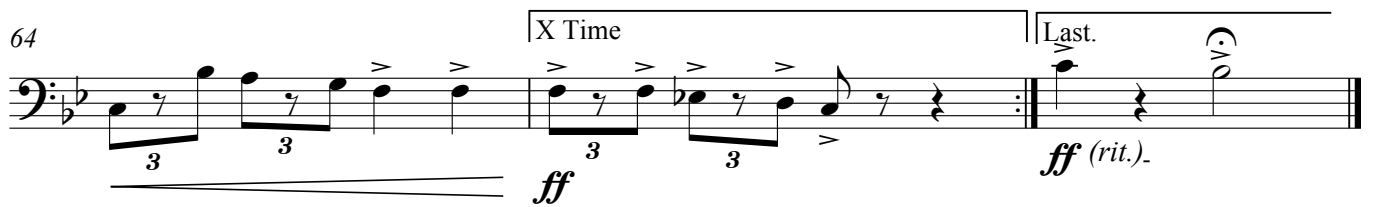
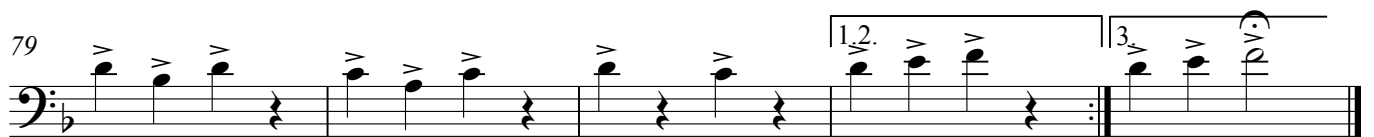
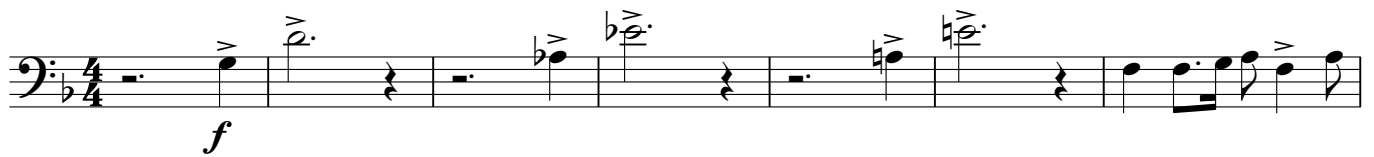
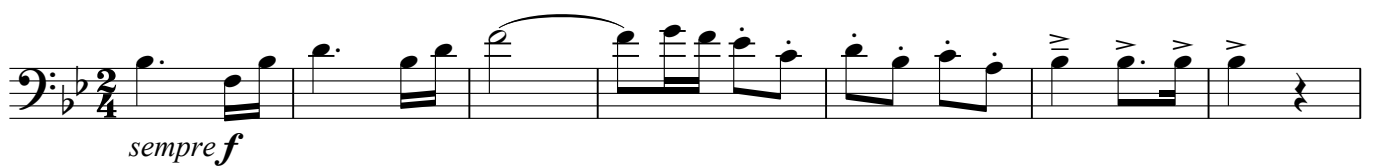
コンバット マーチDASH! 高高Knock Out March

99

107

116

124

129
