

44

48

コンバット マーチ

56

61

DASH! 高高

73

78

81

Knock Out March

84 *sempre f*

91

99

107

115

122

128

高松高校応援歌

天に二つの

高高 高高

お玉杓子

48

コンバット マーチ

56

56

61

DASH! 高高

73

73

78

81

Knock Out March

sempre *f*

91

99

107

116

124

129

fff

高松高校応援歌

天に二つの

高高 高高

お玉杓子

48

コンバット マーチ

56

61

64

DASH! 高高

6

77

81

Knock Out March

91 *sempre f*

99

107

118

126

1. 2.

fff

高松高校応援歌

天に二つの

高高 高高

お玉杓子

47

コンバット マーチ

56

61

64

DASH! 高高

6

77

81

Knock Out March

sempre *f*

91

99

107

118

126

1. 2.

fff

高松高校応援歌

天に二つの

高高 高高

お玉杓子

コンバット マーチ

ff *f*

56

61

64 X Time Last. *ff* (*rit.*)

DASH! 高高

f

77

81 1.2. 3.

Knock Out March

sempre f

91

高松高校応援歌

天に二つの

6

12

17

22

高高 高高

33

お玉杓子

45

48

コンバット マーチ

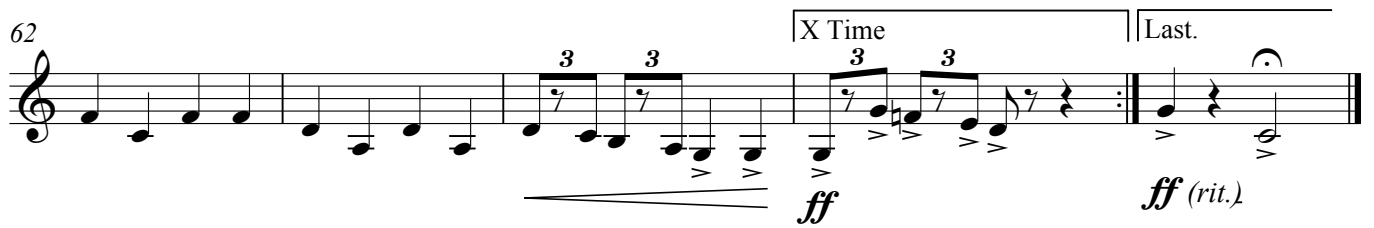

DASH! 高高

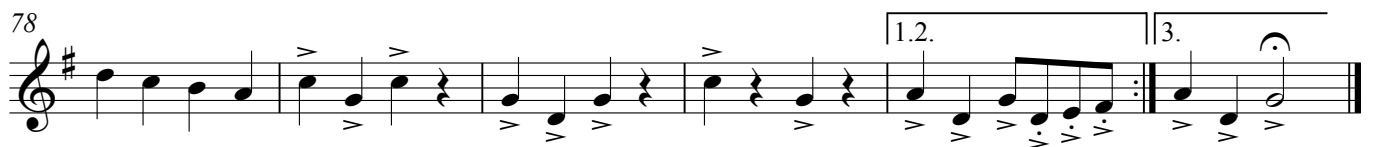
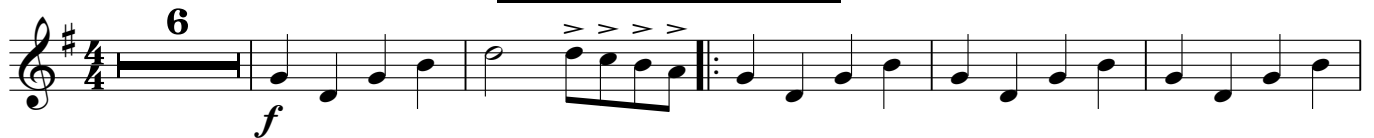

Knock Out March

107

115

123

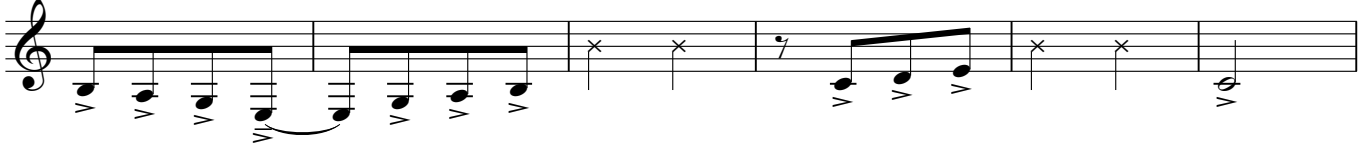

129

高松高校応援歌

天に二つの

高高 高高

お玉杓子

コンバット マーチ

56

61

64

X Time

Last.

ff *f* *ff* (rit.)

DASH! 高高

73

77

80

f *ff*

Knock Out March

91

sempre f

99

107

117

125

130

高松高校応援歌

天に二つの

高高 高高

お玉杓子

コンバット マーチ

56

60

64

ff

f

ff

f

ff (rit.)

X Time

Last.

DASH! 高高

73

77

80

f

1. 2.

3.

Knock Out March

91

sempre f

99

107

116

123

129

高松高校応援歌

天に二つの

高高 高高

お玉杓子

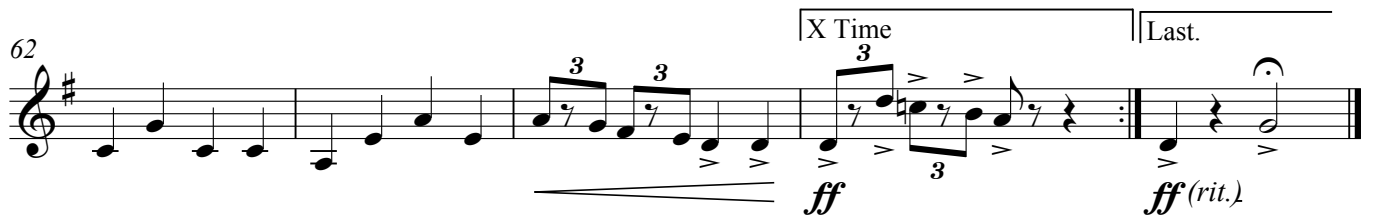
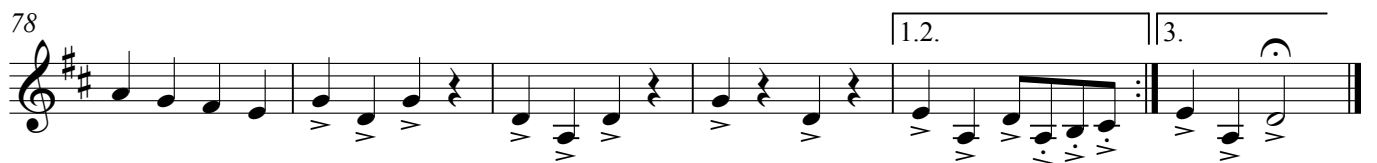
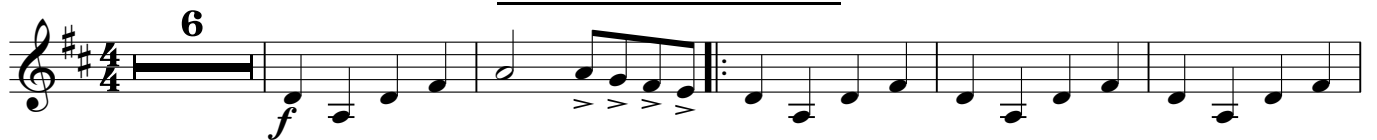
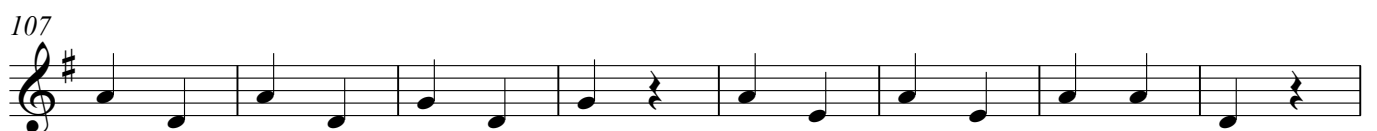
コンバット マーチDASH! 高高Knock Out March

115

123

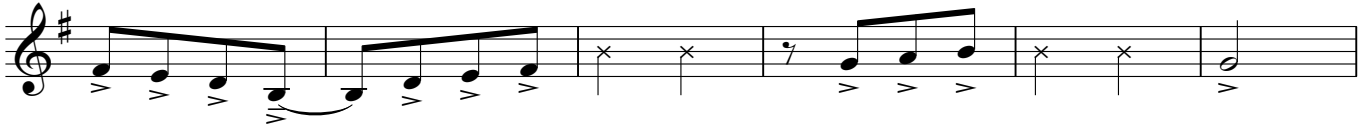

129

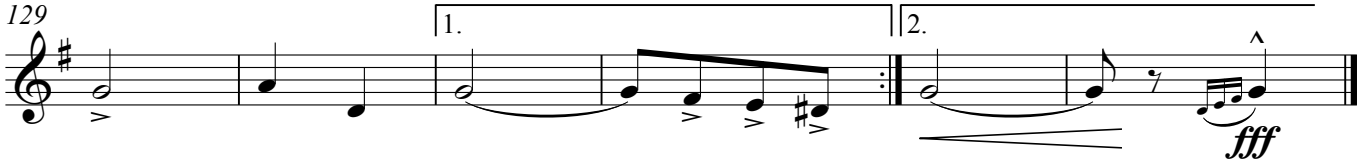

高松高校応援歌

天に二つの

高高 高高

お玉杓子

コンバット マーチ

56

61

64

X Time

Last.

ff

f

ff (rit.)

DASH! 高高

72

77

80

1.2.

3.

f

ff

Knock Out March

91

sempre f

99

107

115

123

129

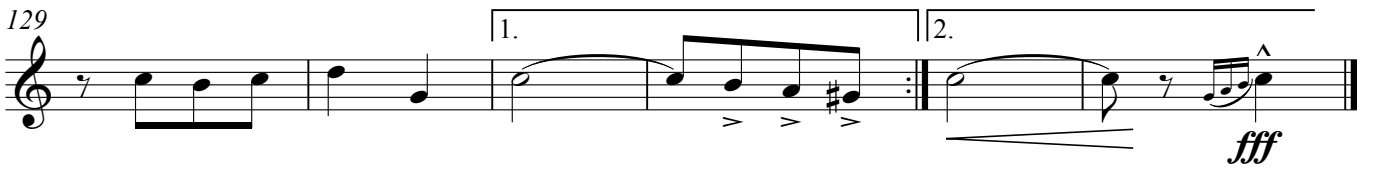

47

コンバット マーチ

56

60

64

68

DASH! 高高

74

79

84

Knock Out March

sempre f

91

99

107

115

123

129

高松高校応援歌

天に二つの

高高 高高

お玉杓子

47

コンバット マーチ

56

60

64

DASH! 高高

74

79

Knock Out March

sempre f

91

99

107

114

122

128

fff

高松高校応援歌

天に二つの

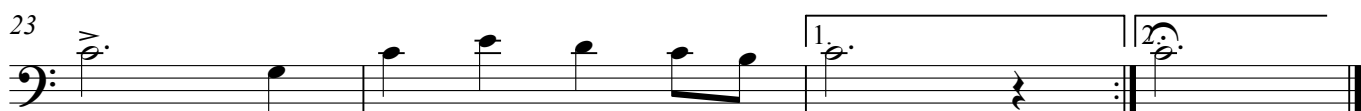
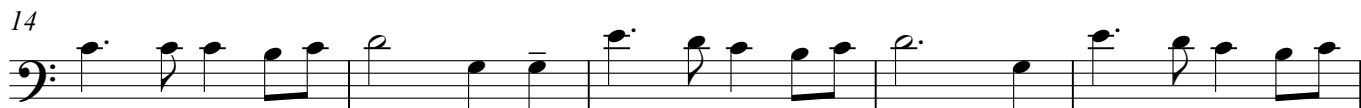

高高 高高

お玉杓子

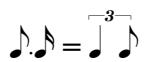

コンバット マーチ

57

61

64

X Time

Last.

ff *3*

ff *(rit.)*

DASH! 高高

74

78

f

12.

3.

Knock Out March

91

99

sempre f

107

115

122

128

高松高校応援歌

天に二つの

6

12

17

22

高高 高高

33

お玉杓子

43

47

99

107

116

124

129

高松高校応援歌

天に二つの

7

7

12

17

22

22

高高 高高

33

33

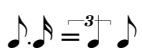

お玉杓子

46

46

コンバット マーチ

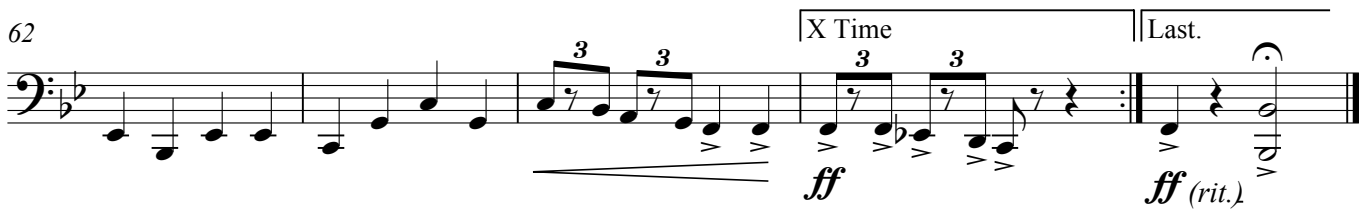

DASH! 高高

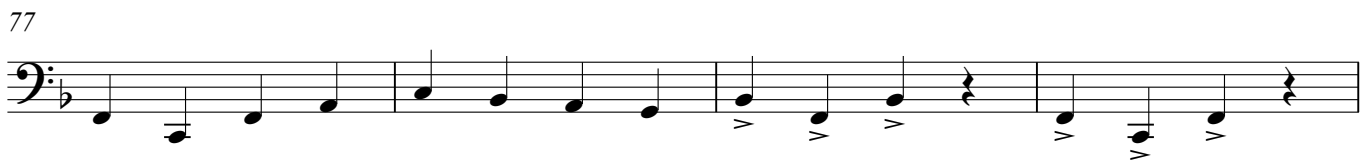
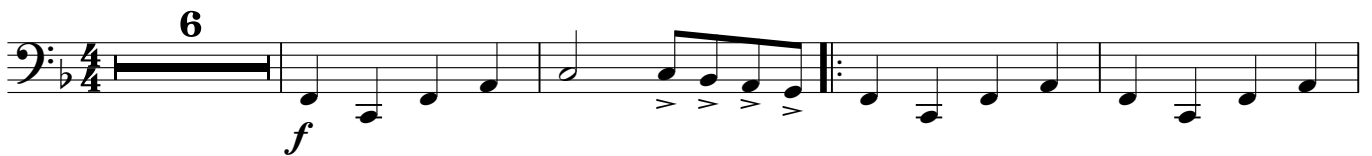

Knock Out March

(Repeat Time)

107

115

123

129

高松高校応援歌

天に二つの

Snare Drum

Bass Drum

Cymbals

f

6

10

17

23

1.

2.

高高 高高

32

36

$\text{♪} = \overset{3}{\text{♪}} = \text{♪}$

お玉杓子

43

47

コンバット マーチ

DASH! 高高

73

77

81

Knock Out March

2/4 *sempre f*

91

99

107

115

123

130

高松高校応援歌

天に二つの

高高 高高

お玉杓子

コンバット マーチ

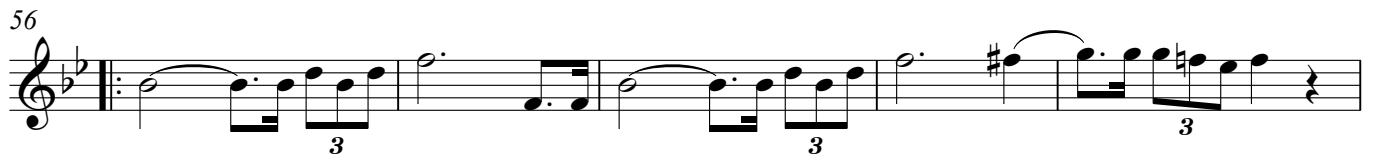

DASH! 高高

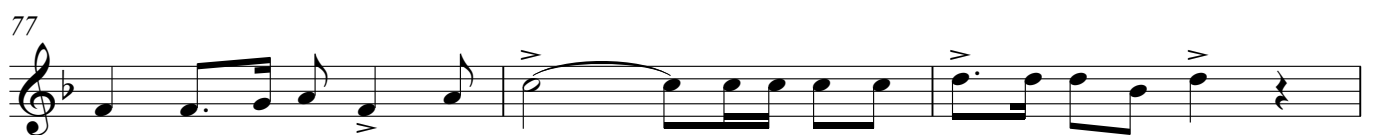
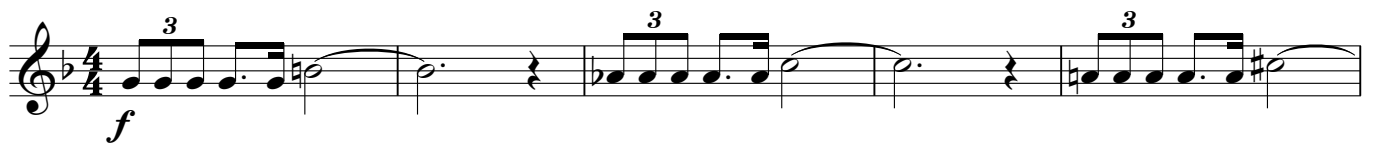

Knock Out March

85

sempre f

91

99

107

115

123

129

fff